



 Douglas College

Campus Guide

New Westminster Campus

douglascollege.ca



Level 1

1020	Other Press	1305	Women's Locker Rooms
1015	Mail, Shipping and Receiving	1320	Men's Locker Rooms
1100	Gymnasium	1313-23	Conditioning and Combatants Rooms
1101	Printshop	1315	Weight Room
1200	Campus Deli/Douglas Room	1700	Bookstore
1300	Centre for Sport Recreation and Wellness Fieldbase	1800	Centre for Educational & Information Technology CEIT

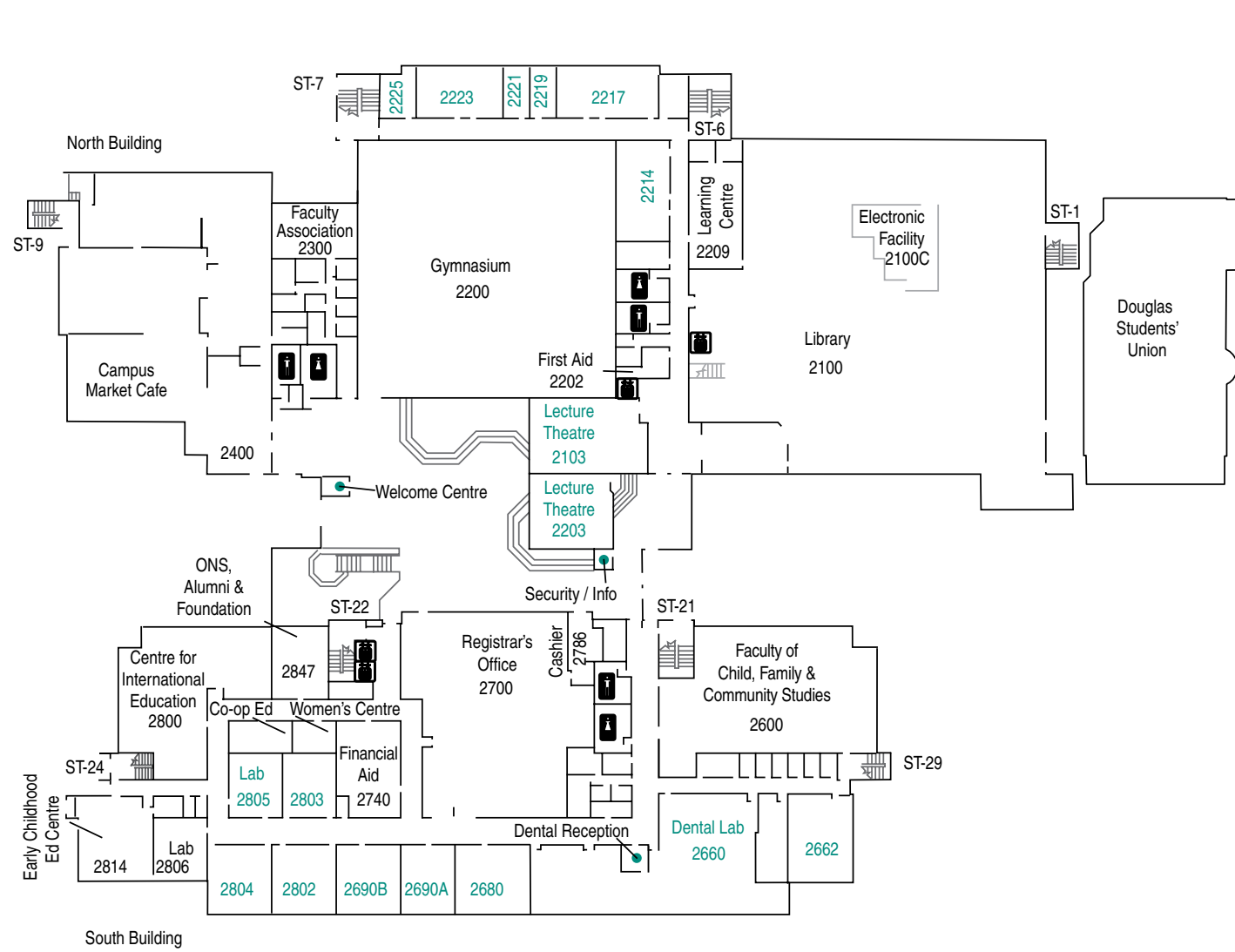

LEVEL 2

1100	Gymnasium	2740	Financial Aid
2100	Library	2700	Registrar's Office/Assessment Services
2105	Security Kiosk		
2209	Learning Centre	2786	Cashier
2300	Faculty Association (DCFA)	2800	Centre for International Education
2400	Cafeteria (Campus Market Cafe)	2814	Daycare Centre
2600	Faculty of Child, Family and Community Support Fieldbase	2840	Women's Centre
2660	Dental Lab		

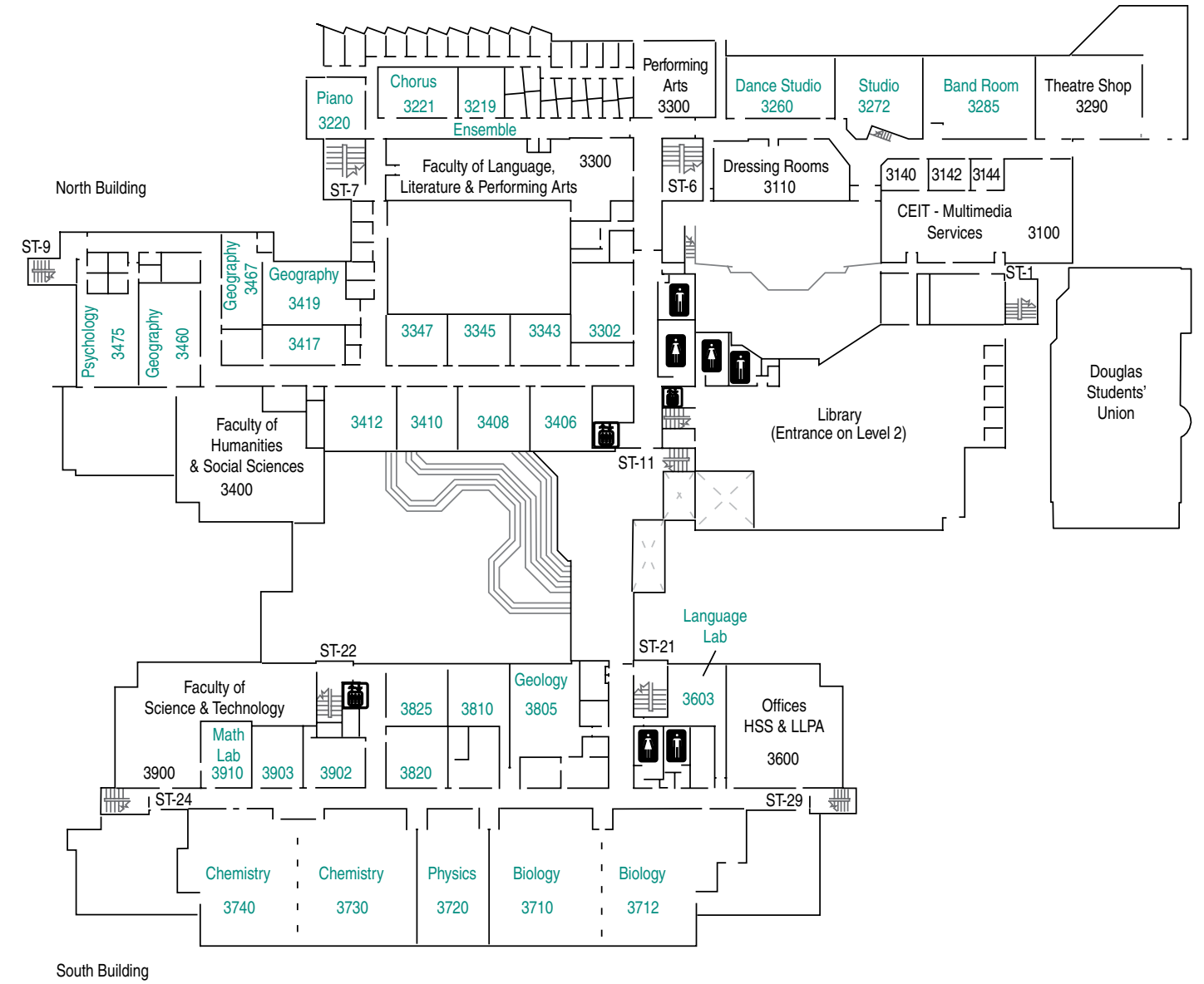

LEVEL 3

3100	CEIT (Multimedia Services)	3300	Faculty of Language, Literature and Performing Arts
3220	Piano Studio		
3221	Chorus Studio	3400	Faculty of Humanities and Social Sciences
3219	Ensemble Studio		
3260	Dance Studio	3710, 3712	Biology Lab
3272	Studio	3720	Physics Lab
3285	Bandroom	3730, 3740	Chemistry Lab
3290	Theatre Shop	3805	Geology Lab
		3900	Faculty of Science and Technology

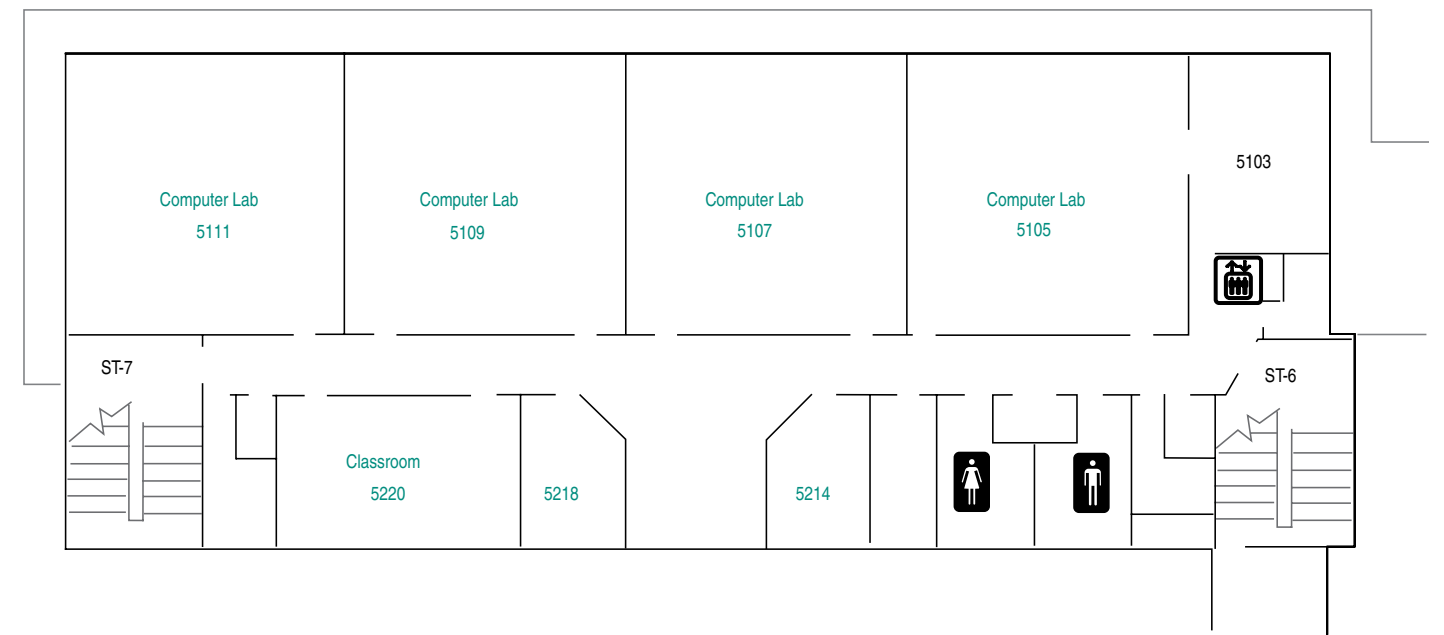
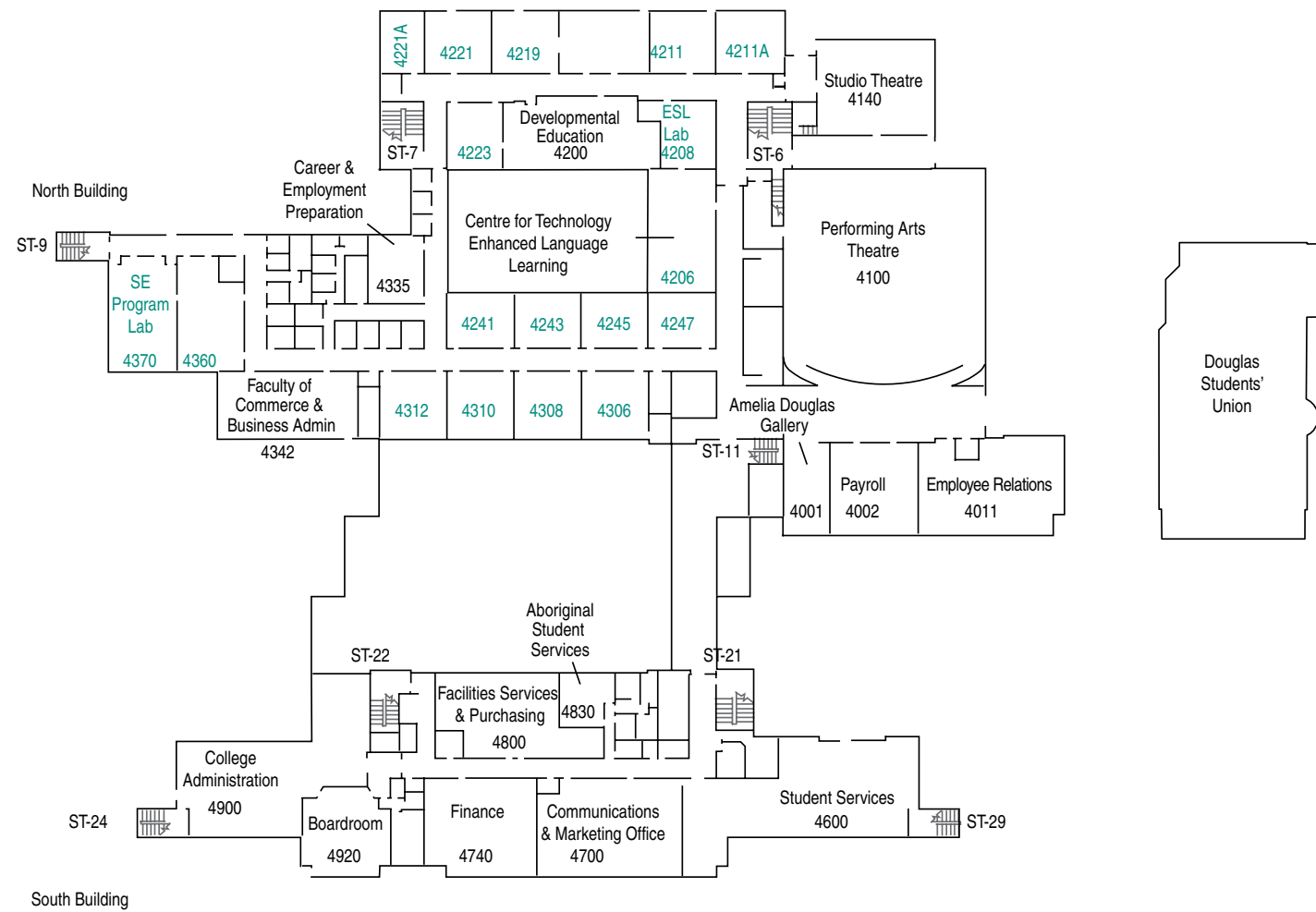

LEVEL 4

4001	Amelia Douglas Gallery	4600	Student Services
4002	Payroll		• Counselling
4011	Employee Relations		• Career Resource Centre
4100	Theatre		• Centre for Students with Disabilities
4140	Studio Theatre	4700	Communications and Marketing
4200	EASL and DVST Fieldbase	4740	Finance
4300	Faculty of Commerce and Business Administration	4800	Facilities Services and Purchasing
		4830	Aboriginal Student Services
		4900	Administration
		4920	Boardroom

LEVEL 5

5103	Meeting Room
------	--------------

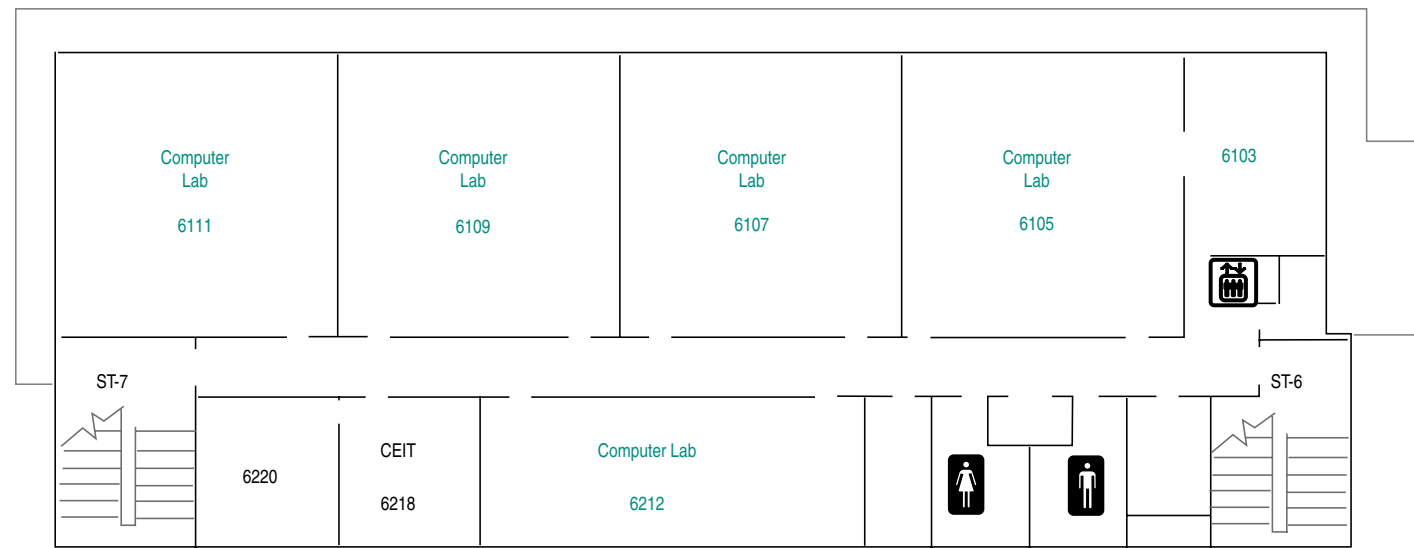

Level 6

6103 Meeting Room
6218 CEIT Tech Support

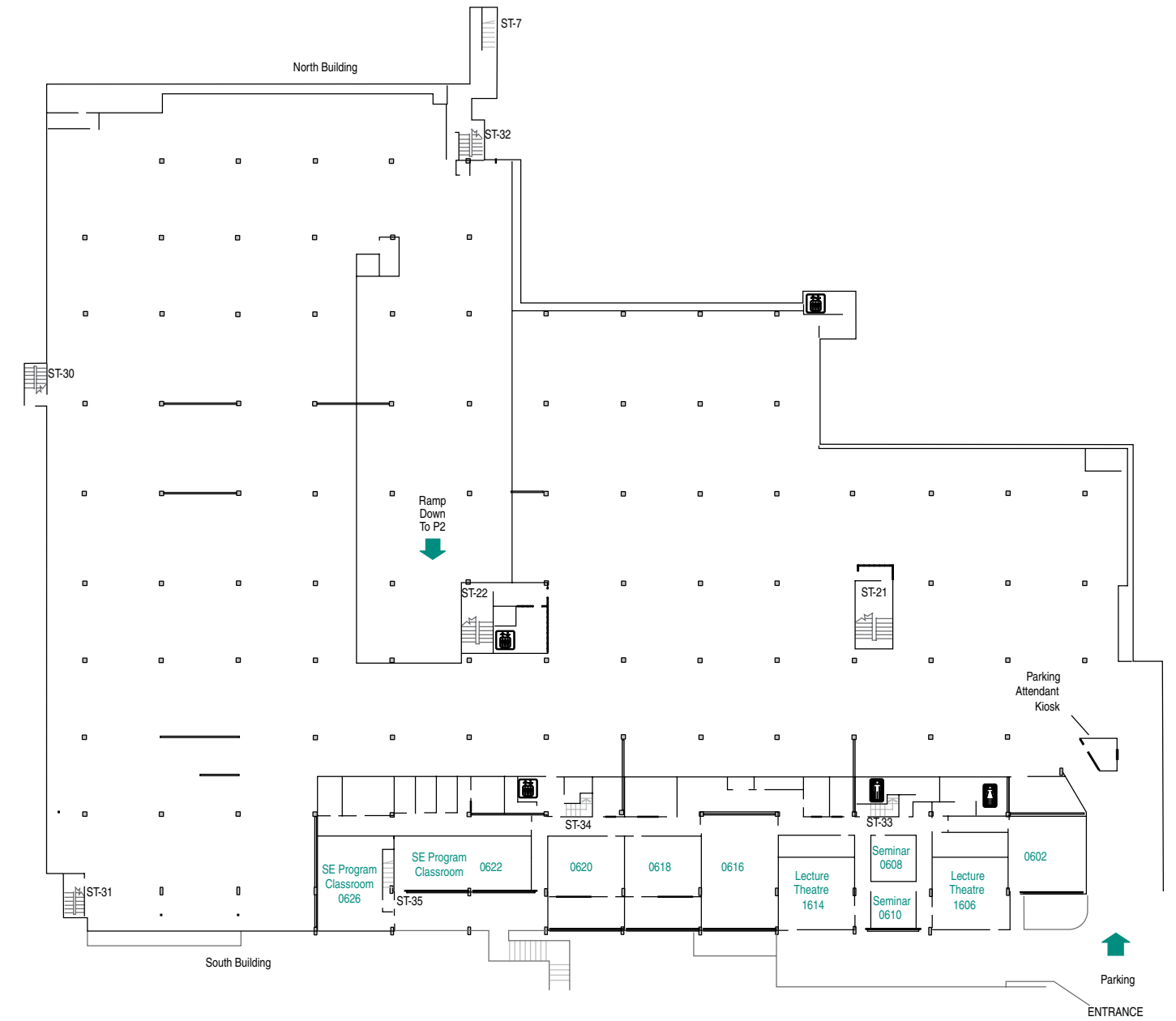

Parking Level 1

0622 & 0626 Self Employment Program Classrooms



Campus Street Address

700 Royal Avenue (at 8th Street), New Westminster, BC

Campus Mailing Address

PO Box 2503, New Westminster, BC V3L 5B2

Central Switchboard

604-527-5400

Campus Hours

Monday to Friday 8am to 11pm
 Saturday 8am to 7pm
 Sunday Limited Access between 8 am to 6 pm

Access for visitors or students with disabilities

Reserved parking for people with disabilities is available in the above ground and underground parking lots.

Information

Inquiries should be made at Security in the Concourse (second level)

Room Numbers

The campus is divided into two blocks, north and south. Each room number precedes with the floor number. Classrooms are labelled in green.

Food Service

Meals and snacks are available in the cafeteria located on the north east side of the Concourse (second floor) or at the Campus Deli on the NE side of the concourse (first floor).

Smoking Policy

All areas within the College building are designated non-smoking, including the Concourse and rooftop patios. There are two designated smoking areas: second floor entrance next to Cafeteria and fourth floor entrance next to Employee Relations.

Security

Call 2400 for all emergencies -Fire/Police/Ambulance/First Aid.
 Security and First Aid is located in the Concourse (second floor).

