

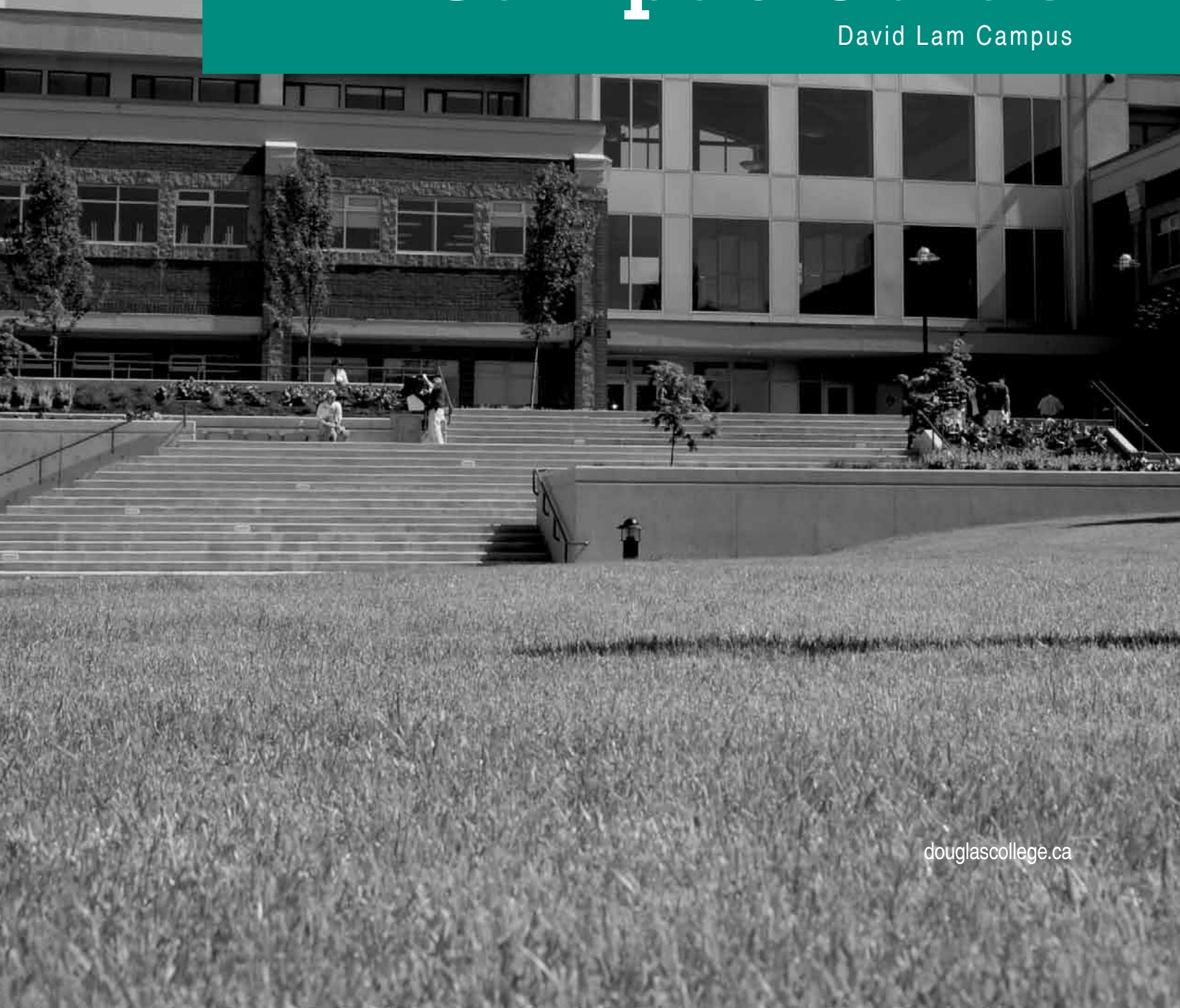

Douglas College

Campus Guide

David Lam Campus



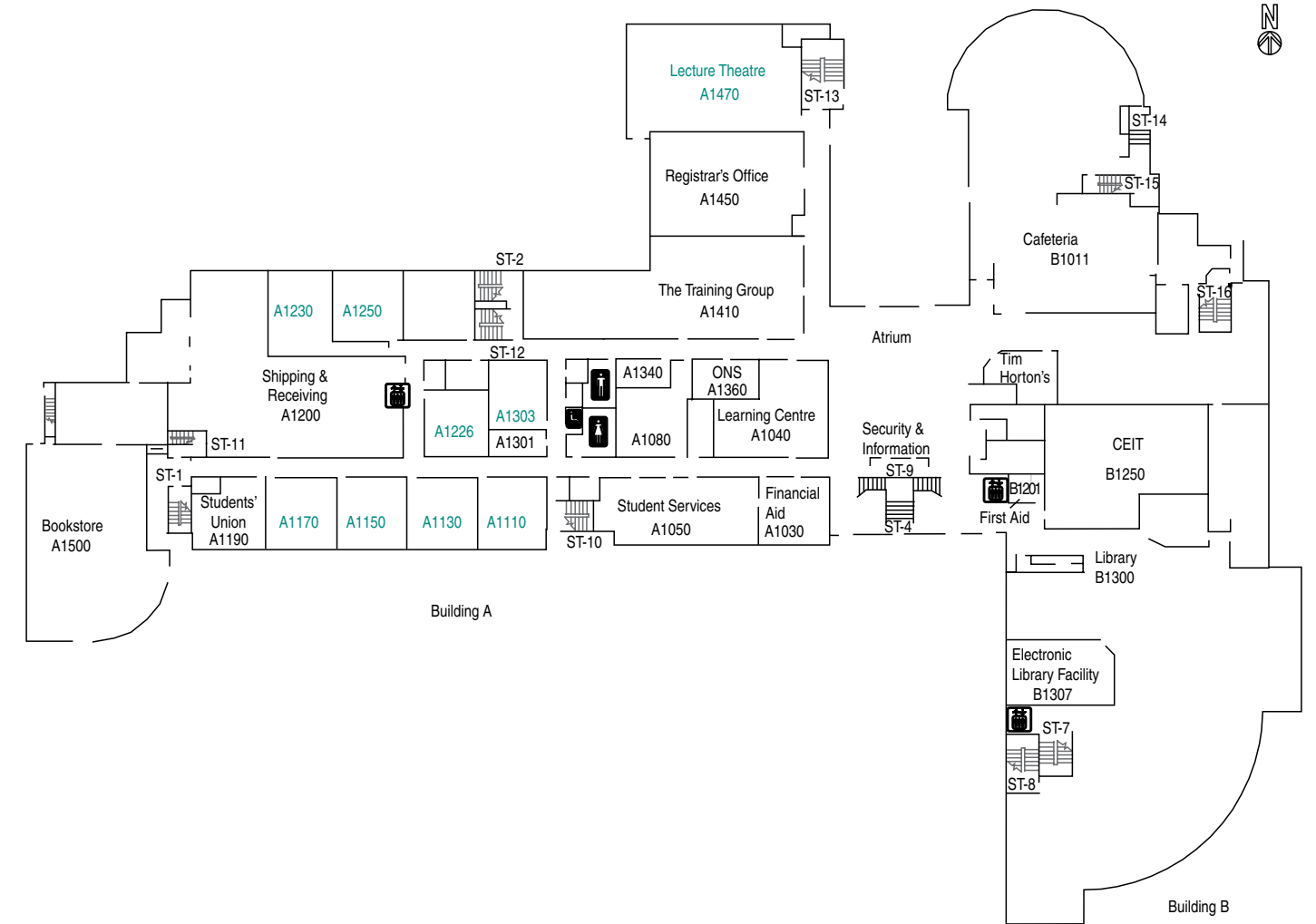

LEVEL 1

A1030	Financial Aid	B1011	Cafeteria
A1040	Learning Centre	B1250	Centre for Educational & Information Technology
A1050	Student Services	B1300	Library
	• Counselling	B1307	Electronic Library Facility
	• Career Resource Centre	A1500	Bookstore
	• Centre for Students with Disabilities		
A1190	Douglas Students' Union		
A1200	Shipping & Receiving		
A1301	Women's Centre		
A1360	Office for New Students		
A1410	The Training Group		
A1450	Registrars' Office		
A1470	Lecture Theatre		

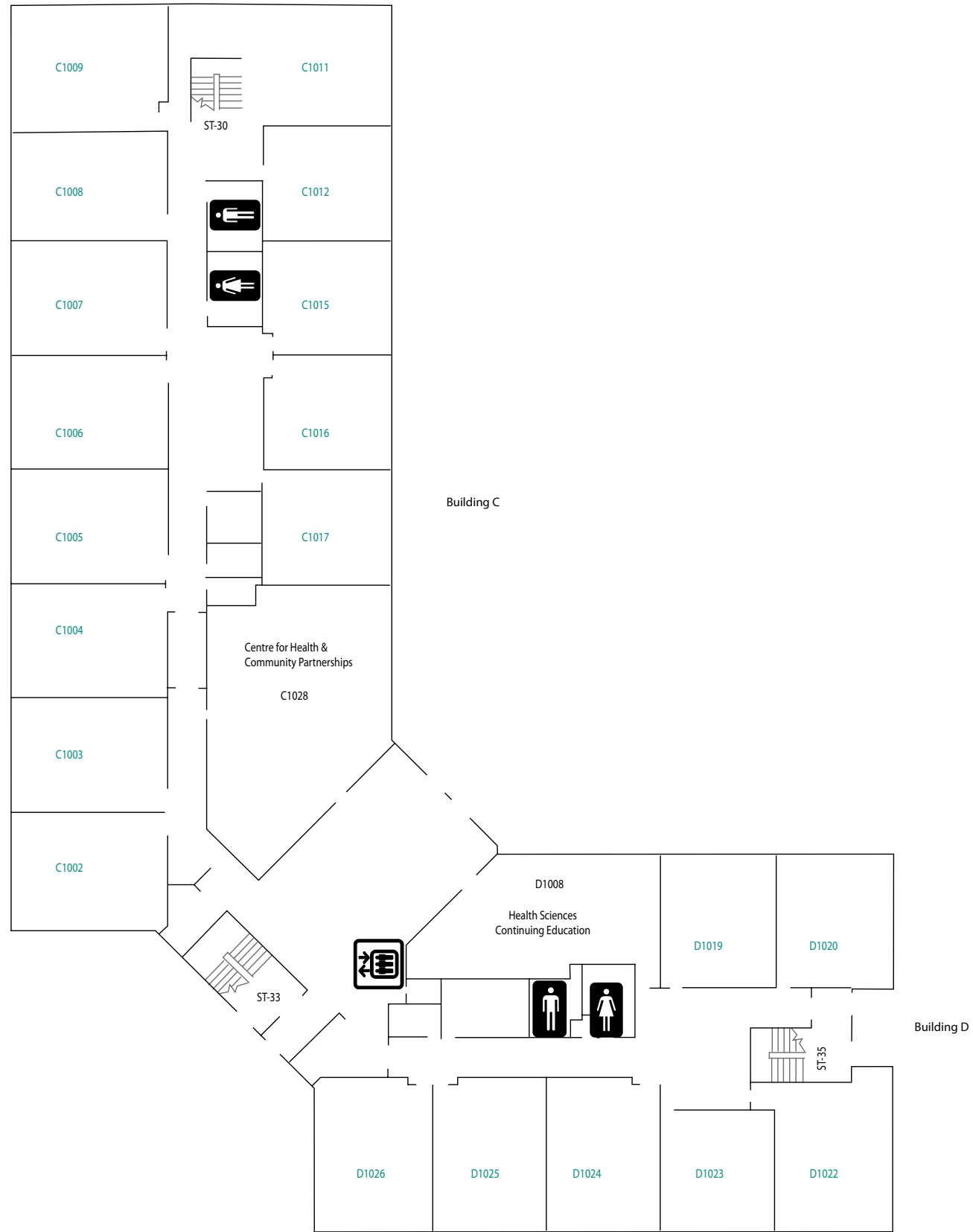

LEVEL 1

C1028 Centre for Health and Community Partnerships
 D1008 Faculty of Health Sciences Continuing Education

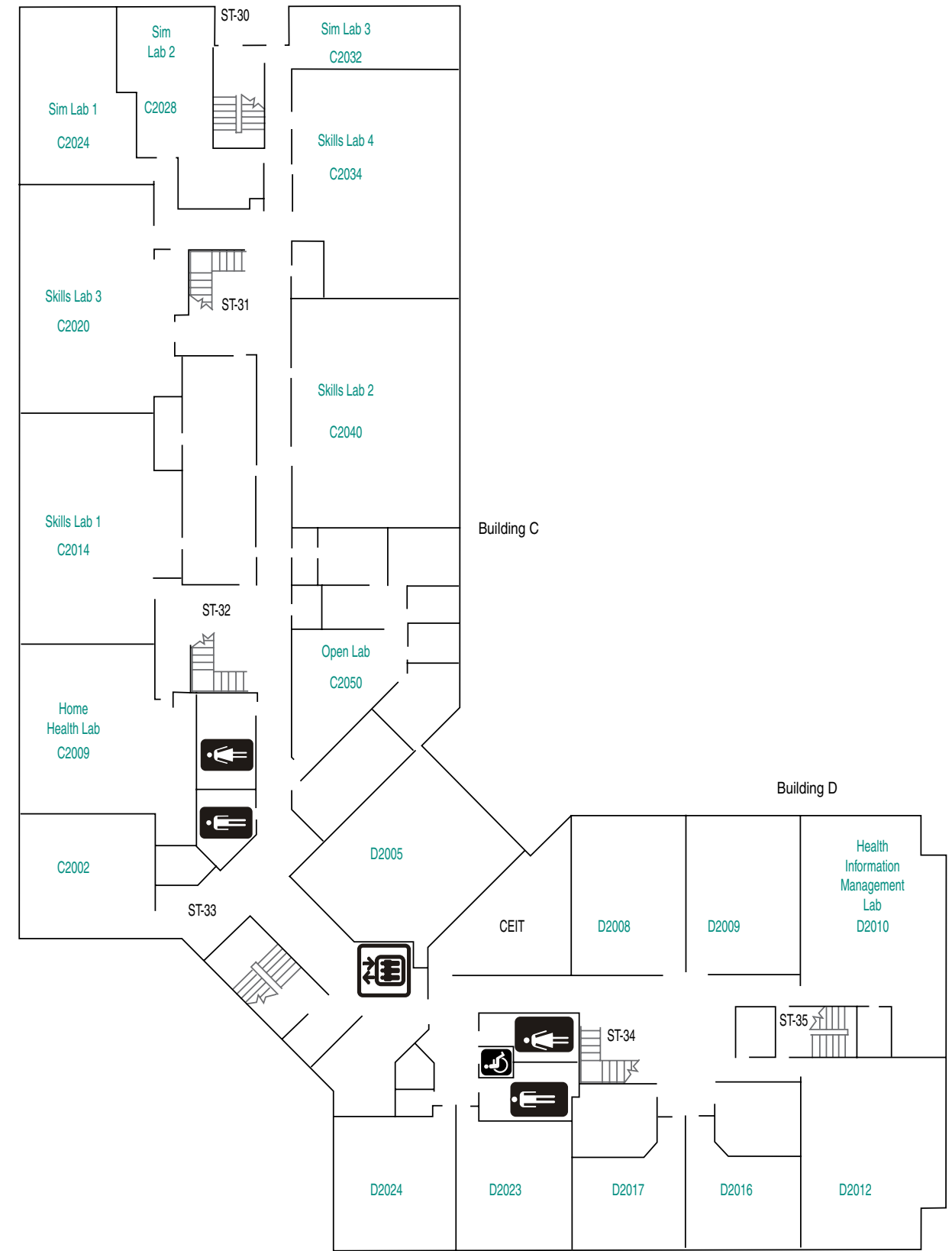

LEVEL 2

C2009-2050 Labs
 D2005 CEIT
 D2010 Health Information Management Lab

LEVEL 3



C3074 Scholarly Commons
 D3039 Faculty of Health Sciences

Exterior Building and Parking Map - David Lam Campus

Note:
 Lots 1 and 3: Students pass parking
 Lot 2: Employee and hourly parking

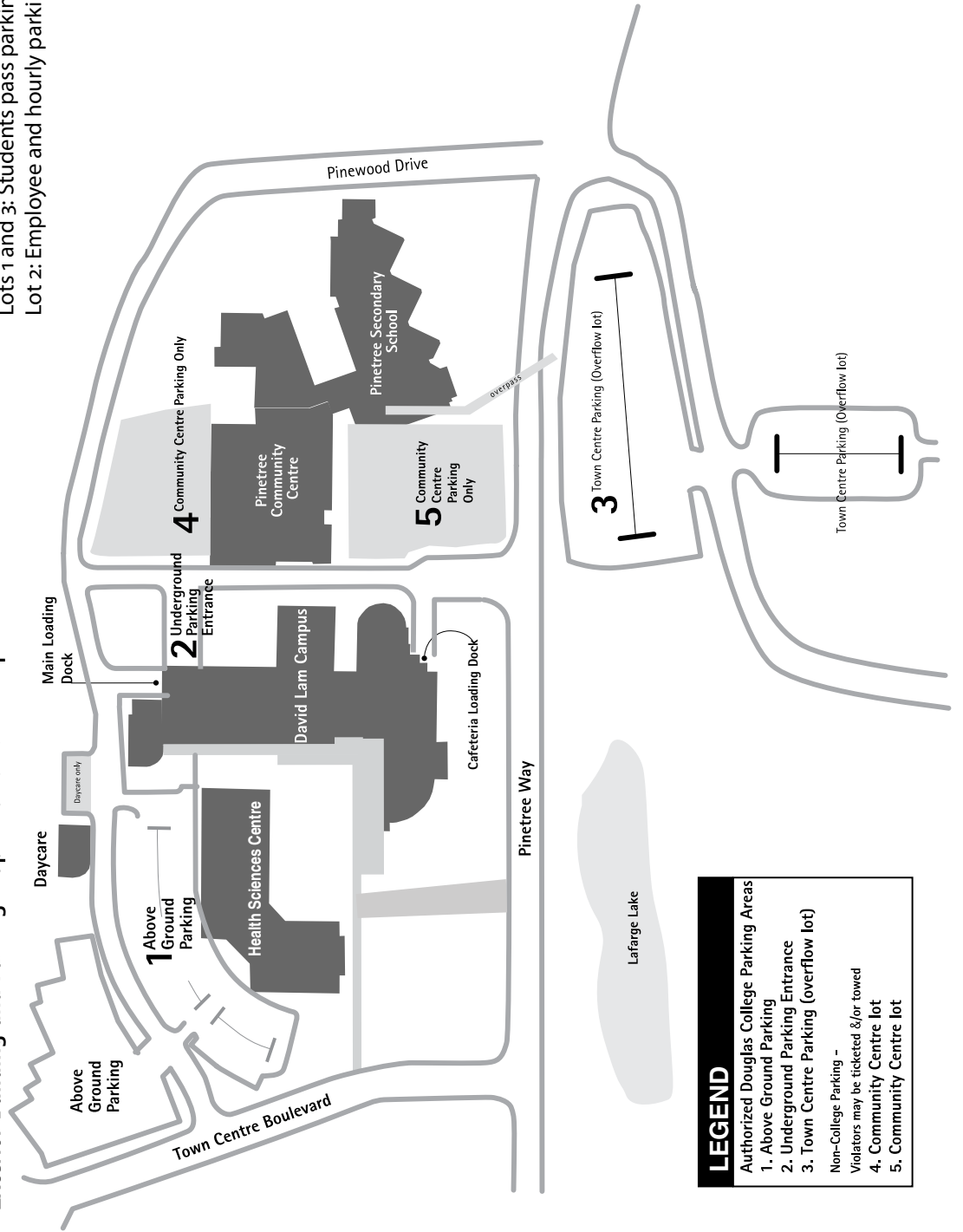

LEGEND

Authorized Douglas College Parking Areas

1. Above Ground Parking
2. Underground Parking Entrance
3. Town Centre Parking (overflow lot)

Non-College Parking -
 Violators may be ticketed &/or towed

4. Community Centre lot
5. Community Centre lot

Campus Street Address

1250 Pinetree Way, Coquitlam, BC

Campus Mailing Address

PO Box 2503, New Westminster, BC V3L 5B2

Central Switchboard

604-527-5400

Campus Hours

Monday to Friday	8:00am to 11pm
Saturday	8:00am to 7pm
Sunday & Holidays	Closed

Access for visitors or students with disabilities

Reserved parking for people with disabilities is available in the above ground and underground parking lots.

Information

Inquiries should be made at the Information Booth in the Main Floor Atrium of Building A/B.

Room Numbers

The campus is divided into two buildings. Buildings A and B and Buildings C and D. Room numbers are prefixed by the building letter and floor level. Classrooms are numbered in green.

Food Service

Meals and snacks are available in the cafeteria located on the northeast side of the Atrium (main floor level).

Smoking Policy

All areas within the College building are designated non-smoking, including the Atrium and rooftop patios.

Security

Call 2400 for all emergencies -Fire/Police/Ambulance/First Aid.
Security and First Aid is located in the Atrium (main floor level) of Building A/B.

